PUCK GATHER

R. C. PUGH LIBRARY
NORTHWEST MISSISSIPPI JUNIOR COLLEGE
SENATOBIA, MS 38668

Digitized by the Internet Archive
in 2012 with funding from
LYRASIS Members and Sloan Foundation

http://archive.org/details/rocketeer1949unse

Rocketeer 1949

Presented By The Students Of
NORTHWEST JUNIOR COLLEGE AND AGRICULTURAL HIGH SCHOOL

Editors - in - chief
Joyce Lentz and Kathryn Boswell

Business Manager
Alfred Hale

Senatobia, Mississippi

Dedication

WE HONOR

For his fine attitude toward clean sportsmanship in all fields of athletics.

For the work he has done in developing the character of the boys who have been under his supervision.

For giving Northwest Junior College the first championship baseball and tennis teams.in the history of the school.

For all of these, THE ROCKETEER, 1949, is dedicated to our Athletic Director,

COACH FRANK DAVIS

OUR PRESIDENT

ROSCOE C. PUGH, President

ADMINISTRATION

M. L. BURKS
Registrar

MRS. ESTELLE BOBO
Dean of Women

J. A. BULLARD
High School Principal

MRS. R. C. PUGH
Bookkeeper

MRS. GARNIER RUCKER
Dietitian

MRS. HILLMAN BOBO
Secretary

MRS. M. L. BURKS
Assistant Registrar

MISS MARTHA CRAWFORD
Dining Hall Assistant

F A C

FIRST ROW:

J. M. AINSWORTH
Mathematics

MISS MARY JO AUSTIN
High School English

MRS. J. A. BULLARD
High School Study Hall

BERNARD BLACKWELL
Head Football Coach

H. I. COPELAND
Social Sciences

SECOND ROW:

FRANK DAVIS
Science-Athletic Director

MRS. DOCHIA H. EADES
Director of Music

MRS. G. E. GULLY
Home Economics

G. H. HARRISON
Coach

MRS. RALPH JACKSON
Home Economics

U L T Y

FIRST ROW:

ROY E. JOHNSON
Commercial Law

P. B. JONES
Veteran Instructor

J. D. MILLER
Veteran Instructor

MRS. BRINKLEY MORTON
Spanish-Commerce

M. T. PARDUE
Social Sciences

SECOND ROW:

MISS LOUISE REED
High School Social Sciences

W. H. RICHARDSON
Vocational Agriculture

H. H. RYMER
Agriculture

MRS. V. P. WAIT
Commerce

MISS ANNE WYLY
English

THE CLASSES

Whitsell, Murphree, Jones, Kelly, Wilson.

SOPHOMORE CLASS

OFFICERS

Leon Wilson . . . . . President
Maurice Kelly. . . . . Vice-President
Jean Murphree . . . . . Secretary
Julia Jones . . . . . Treasurer
Jessie Whitsell . . . . . Reporter

THE SOPHOMORE

FIRST ROW

Benjamin Wilfred Allbritton -------- Charleston, Mississippi. Basketball, 1,2.

Dorothy L. Allen ------ Tiplersville, Mississippi. Y.W.A.; Y.W.C.A.

Freddie Autry ------ Ashland, Mississippi.

Dennis M. Baker ------ Pope, Mississippi. Phi Sigma Mu, Treasurer.

Allen Ball ------ Vardaman, Mississippi.

SECOND ROW

Edna Ruth Barton ------ Calhoun City, Mississippi. Y.W.C.A.

Leon Benson ------ Oakland, Mississippi. Y.M.C.A.; Methodist Youth Fellowship.

Kenneth Beville ------ Thaxton, Mississippi.

Kathryn Boswell ------ Coffeeville, Mississippi. Rocketeer Staff, 1,2, Associate Editor; Ranger Rocket Staff, 1,2; Glee Club, 1,2; Y.W.A., 1,2, Circle Leader; Y.W.C.A., 1,2; B.S.U., 1,2.

Lee Burns ------ Batesville, Mississippi. Spanish Club.

FIRST ROW

Eloice Brandon ------ Coldwater, Mississippi. Spanish Club, 1.

Ethel Brewer ------ Hernando, Mississippi. Spanish Club, 1; Y.W.A., 1; Y.W.C.A., 1; Glee Club.

James W. Brewer ------ Olive Branch, Mississippi. Football, 1,2, Captain; Baseball, 1, State Baseball Champion, '48; NW Club; Y.M.C.A.

Pony Edward Bullard ------ Burnsville, Mississippi.

George M. Caldwell ------ Charleston, Mississippi. Phi Sigma Mu, 1.

SECOND ROW

Jimmy Chrestman------- Calhoun City, Mississippi. Calhoun Club.

Elmer D. Davis ------ Iuka, Mississippi. Phi Sigma Mu, 2.

Alfred F. Dean ------ Senatobia, Mississippi.

John Dorris ------ Oakland, Mississippi. Y.M.C.A., 2.

Polly Gamble ------ Looxahoma, Mississippi. Phi Sigma Mu, 2; Pan American Club, 2; Ranger Rocket Editor, 2.

CLASS OF 1949

THE SOPHOMORE

FIRST ROW

Arthur George ------ Hogansville, Georgia. Football, 1,2; NW Club, 1,2.

Rosie Gong ------ Duncan, Mississippi. Womens' Honor Council, 2, Secretary; Y.W.C.A., 1,2, Secretary; Y.W.A., 1,2, President; Ranger Rocket Staff, 1,2; Rocketeer Staff, Club Editor; Glee Club, 1,2; Home Economics Club, 2.

William D. Gooch ------ Taylor, Mississippi.

Mary Kathryn Graham ------ Independence, Mississippi. Y.W.A., 2, Reporter; Ranger Rocket Staff; Y.W.C.A.; Phi Sigma Mu; Spanish Club; Basketball; Methodist Youth Fellowship.

Kathryn Griffin ------ Senatobia, Mississippi. Spanish Club, 1,2, President, 1; Band, 1; Glee Club.

SECOND ROW

M. D. Hall ------ Burnsville, Mississippi.

Ezra Higginbottom ------ Burnsville, Mississippi.

Eugene O'Neal Hoover ------ Olive Branch, Mississippi. Y.M.C.A.

Gerald Hopper -------- Tiplersville, Mississippi.

Louise Horton ------ Tiplersville, Mississippi. Y.W.C.A.; Y.W.A.; B.S.U.

FIRST ROW

William Hudspeth ------ Ashland, Mississippi. Y.M.C.A., Vice-President; Band; Basketball; Glee Club.

Faye Hellums ------ Springville, Mississippi. Home Economics Club; Basketball.

Lavaughn Hellums ------ Springville, Mississippi. Basketball, 1,2; NW Club, 1,2; Veterans' Club, 1,2; Glee Club.

Grace Marie (Toni) Jenkins ------ Red Banks, Mississippi. Glee Club, Vice-President; Methodist Youth Fellowship, Secretary; Ranger Rocket Staff; Rocketeer Staff; Y.W.C.A.

Donald Johnston ------ Courtland, Mississippi.

SECOND ROW

Julia Jones ------ Arkabutla, Mississippi. Treasurer of Sophomore Class; Rocketeer, Sports Editor; Glee Club; Y.W.A.; Y.W.C.A.

Maurice Kelly ------ Oxford, Mississippi. Vice-President of Sophomore Class; Football, 2, Co-Captain; Baseball, Champion Team, '48; Basketball, 1,2; Y.M.C.A.; NW Club, 1,2; Tennis, 1.

Laura Ashe Laughlin ------ Senatobia, Mississippi.

Billie Margaret Lokey ------ Water Valley, Mississippi. Y.W.A.; Y.W.C.-A.; Home Economics Club.

Ruth Longest ------ Bruce, Mississippi. Y.W.A.; Basketball.

CLASS OF 1949

THE SOPHOMORE

FIRST ROW

Claude Lowery, Jr. ------ Ashland, Mississippi. Y.M.C.A.

Travis Lunceford ------ Sardis, Mississippi. Spanish Club, President; Y. M.C.A.

Wendell Luther ------ Randolph, Mississippi.

Jim McKie ------ Tyro, Mississippi.

McKinnon, Mary Frances ------ Coldwater, Mississippi. Phi Sigma Mu.

SECOND ROW

Roy McMaster ------ Sarah, Mississippi. President of Freshmen Class; Veterans' Club, 1,2.

Jo Ann McMinn ------ Courtland, Mississippi. Y.W.A., 1,2, President 2; Football Maid, 2; Glee Club, 1,2; Y.W. C.A., 1,2; B.S.U. Council, 2; Basketball, 2; B.T.U., 1,2.

Joe McNulty ------ Charleston, Mississippi. Band, 1,2; Glee Club, 1,2; Y.M.C.A., 1,2.

Horace M. Marlar ------ Burnsville, Mississippi. Y.M.C.A., Secretary-Treasurer, 1; Phi Sigma Mu, President, 2; FM Club, President, 1; Y.M. C.A., President, 2, State President, 2; Ranger Rocket Staff, Business Manager, 2.

John Marlar ------ Burnsville, Mississippi.

FIRST ROW

Sarah Mason ------ Senatobia, Mississippi. Ranger Rocket Staff, 1; Phi Sigma Mu, 1; Home Economics Club, 2.

Fay Massey ------ Olive Branch, Mississippi. Football Queen, 2; Methodist Youth Fellowship, 1, President; Y.W.C.A., 2, Secretary; Phi Sigma Mu, 2, Secretary; Rocketeer Staff, 1; Ranger Rocket Staff, 2; B.S.U., 2; Woman's Honor Council, 2; Y.W.A., 1,2; Glee Club, 1.

Kenneth Mobley ------ Holly Springs, Mississippi.

Jean Murphree ------ Coffeeville, Mississippi. Woman's Council, 1, Reporter; Freshman Class Secretary, 1; B.S.U. 1, Secretary; Sophomore Class Secretary, 2; Y.W.A., 1,2, Circle Leader; Y.W.C.A., 1,2, Reporter; Phi Sigma Mu, 1, Reporter; Ranger Rocket Staff, 2; Glee Club, 1.

Frieda Nabors ------ Chalybeate, Mississippi. Y.W.A., 1,2; Y.W.C.A., 1,2.

SECOND ROW

Tom Nail ------ Hernando, Mississippi.

James Edward Nichols ------ Winborn, Mississippi. NW Club, 1,2; Basketball, 1,2.

Dewey Patrick ------ Senatobia, Mississippi. FM Club, 1,2, Vice-President.

Charles Patterson ------ Randolph, Mississippi.

Rudy Perkins ------ Lake Placid, New York. Football, 2.

CLASS OF 1949

THE SOPHOMORE

FIRST ROW

Ronald Pierce ------ Oxford, Mississippi.

Barner Pulley ------ Wynne, Arkansas. Football, 2; NW Club, 2.

Roy Randle ------ Blue Mountain, Mississippi. Veterans' Club.

Alton Renick ------ Hickory Flat, Mississippi. German Club.

Harry "Buck" Scott ------ Coldwater, Mississippi.

SECOND ROW

Hubert C. Searcy ------ Coffeeville, Mississippi. Veterans' Club; Tennis Club; Y.M.C.A.

Byron Shankle ------ Charleston, Mississippi. Football, 1,2; Baseball 1,2; NW Club, 1,2.

Edward Earl Shook ------ Charleston, Mississippi.

James Simmons ------ Sardis, Mississippi.

Nina Simpson ------ Blue Mountain, Mississippi. B.S.U., President; Y.W.C.A., Vice-President; Y.W.A., President, 1; Spanish Club; Glee Club; Basketball.

FIRST ROW

Bill Sowell ------ Olive Branch, Mississippi. Baseball, 1,2, State Champions, '48; Football, 1,2; Y.M.C.A.; NW Club.

Lawrence Stewart ------ Senatobia, Mississippi. Baseball, 1.

Thomas Still ------ Sardis, Mississippi.

G. H. Surrette ------ Water Valley, Mississippi.

Stella Mae Taylor ------ Pontotoc, Mississippi. Y.W.A.; Y.W.C.A.; Home Economics Club.

SECOND ROW

Rosemary Wade ------ Elliott, Mississippi. Y.W.C.A., President; Womens' Honor Council, President; Glee Club, President; B.S.U. Council, Representative; Y.W.A.; Pan American Club.

William Watson ------ Nesbitt, Mississippi.

Jessie La Verl Whitsell ------ Sarah, Mississippi. Sophomore Class Reporter; Phi Sigma Mu; Pan American Club.

David Whitworth ------ Bruce, Mississippi. Phi Sigma Mu; Spanish Club.

James Kenneth Wicker ------ Hickory Flat, Mississippi.

CLASS OF 1949

Haywood Wilkerson------Horn Lake, Mississippi. Spanish Club.

Leon Wilson ------ Banner, Mississippi. Sophomore Class President; Ranger Rocket, Associate Editor; Veterans' Club; Phi Sigma Mr; Calhoun Club; Bachelors' Club; Y.M.C.A.

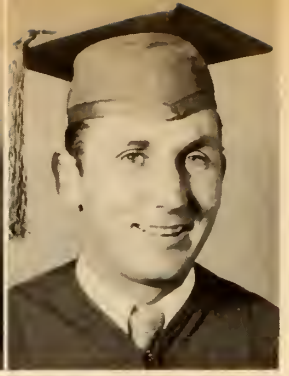

Erlene Wilson------Paynes, Mississippi. Y.W.C.A., 1,2; Y.W.A., 1,2, Secretary, 2; B.S.U. Council, 2; Home Economics Club, 1,2; Womens' Honor Council, Summer; B.T.U., 1,2.

CAMERA

James Atkinson
Memphis, Tennessee

J. T. Bailey
Como, Mississippi

Malcolm Barnett
Holly Springs, Mississippi

Toulman Boatwright
Holly Springs, Mississippi

William Hancock
Corinth, Mississippi

Freddie Harmon
Como, Mississippi

Ronald Harrison
Tiplersville, Mississippi

Laverne Hurt
Coldwater, Mississippi

SHY

Thomas McBride
Ashland, Mississippi

Lanier Robinson
Holly Springs, Mississippi

Sam White
Holly Springs, Mississippi

L. C. Yancey
Dumas, Mississippi

Renfrow, Warren, Coffey, Barnett.

FRESHMAN CLASS

OFFICERS

William Renfrow	President
Clarence Coffey	Vice-President
Cecil Warren	Secretary
Peggy Barnett	Treasurer
Jewel Lee Wilson	Reporter

THE FRESHMEN

FIRST ROW

J. P. Baker
Oxford, Mississippi

Jack Bardwell
Derma, Mississippi

Bobby Gene Barnett
Courtland, Mississippi

Peggy Barnett
Ashland, Mississippi

Ernest Edwin Barton
Derma, Mississippi

Curtis Edwin Brewington
Tyronza, Arkansas

SECOND ROW

Denzel (Doc) Bryant
Bruce, Mississippi

William Donald Buckley
New Albany, Mississippi

Richard Buchler
Mt. Vernon, New York

William Frank Childers
Ashland, Mississippi

Harold Max Chrestman
Belen, Mississippi

Lewis Franklin Coalter
Tunica, Mississippi

THIRD ROW

Clarence Coffey
Parkin, Arkansas

Louie Coggins, Jr.
Courtland, Mississippi

Marion Cole, Jr.
Tunica, Mississippi

Billy Joe Conlee
Thaxton, Mississippi

Donald Cox
Senatobia, Mississippi

Stella Mae Crouch
Ashland, Mississippi

OF 1949

Hilda Dean
Senatobia, Mississippi

Mary Alice Dean
Senatobia, Mississippi

Charles (Chuck) DeCarlo
Mount Vernon, New York

Jean Dees
Ripley, Mississippi

Betty Jo Denson
Sledge, Mississippi

Jean Dhority
Senatobia, Mississippi

Thomas Dickerson
Olive Branch, Mississippi

Jim Albert Dodson
Buffalo, Missouri

Charles Harpole Douglas
Maben, Mississippi

Zola Belle Early
Water Valley, Mississippi

Zahle Elms
Tyronza, Arkansas

Anthony Farese
Oakland, Mississippi

Grady T. Ferguson
Bruce, Mississippi

Joe Floyd, Jr.
Tunica, Mississippi

Edward Frost, Jr.
Oakland, Mississippi

Mary Ruth Gann
Coldwater, Mississippi

Haschal Golden
Looxahoma, Mississippi

Alfred Hale
Senatobia, Mississippi

THE FRESHMEN

FIRST ROW

James Franklin Hankins
Tyronza, Arkansas

Charles Hargett
Florence, Alabama

Carolyn Harris
Hernando, Mississippi

John Thomas Hentz
Batesville, Mississippi

Josephine Holliday
Senatobia, Mississippi

Harold Dean Howell
Bruce, Mississippi

SECOND ROW

Mary Elizabeth Hughes
Coffeeville, Mississippi

Jeannette Johnson
Senatobia, Mississippi

Hazel Wright Jones
Sardis, Mississippi

Martin Jones, Jr.
Sardis, Mississippi

Rosie Mary Jones
Senatobia, Mississippi

Curtis Kent
Marked Tree, Arkansas

THIRD ROW

James Lloyd Kirk
Potts Camp, Mississippi

Marguerite Ann Laughlin
Crenshaw, Mississippi

Joyce Lentz
Arkabutla, Mississippi

Markes Little
Charleston, Mississippi

Henry Edward Litton
Shaw, Mississippi

Allen C. Logan
Bruce, Mississippi

OF 1949

John Walter Louks
Senatobia, Mississippi

John C. Mason
Oakland, Mississippi

Bobby Gene Mathis
Denmark, Mississippi

Spencer Eugene Medlin
Tippo, Mississippi

Harold Meek
Tyro, Mississippi

Charles Edward (Buck) Moore
Nettleton, Mississippi

Samuel Richard Moore
Tiplersville, Mississippi

Quam Worth Neal
Parkin, Arkansas

Lydia Jean Oldham
Como, Mississippi

Joseph Gwin Oliver
Senatobia, Mississippi

Raymond Earl Patterson
Randolph, Mississippi

Frank Douglas Pogue
Maben, Mississippi

Rubeun Lloyd Pollan
Senatobia, Mississippi

Vera Ann Pounders
Hernando, Mississippi

William Richard Renfrow
Tiplersville, Mississippi

James L. Rhodes
Blue Mountain, Mississippi

John R. Rogers
Abbeville, Mississippi

Harold Lee Russwurm
Senatobia, Mississippi

THE FRESHMEN

FIRST ROW

William Hal (Nub) Sanders
Oxford, Mississippi

Mary Elizabeth Saunders
Hernando, Mississippi

Raymond Carrol Scott
Hickory Flat, Mississippi

Archer Thompson Shaw
Crowder, Mississippi

Jerry Shaw
Pope, Mississippi

David Jonathan Shippey
Nauvoo, Alabama

SECOND ROW

Charles Kenneth Simmons
Ripley, Mississippi

Hubert Ross Simmons
Charleston, Mississippi

Charles Eli Spraberry
Calhoun City, Mississippi

Travis Stacks
Memphis, Tennessee

Billy Gene (Blackie) Starnes
Memphis, Tennessee

Nannie Ernestine Terry
Coldwater, Mississippi

THIRD ROW

Mary Jean Thornton
Senatobia, Mississippi

Harold Edward Walls
Vardaman, Mississippi

Garland Wray Walker
Courtland, Mississippi

Hugh Ellis Walker
Clarksdale, Mississippi

Joe Gene Walker
Ashland, Mississippi

Willie Walker
Horn Lake, Mississippi

OF 1949

FIRST ROW

Charles Walton
Duncan, Mississippi

Bobby Warren
Shaw, Mississippi

Cecil Gene Warren
Senatobia, Mississippi

SECOND ROW

W. M. Watkins
Vaiden, Mississippi

Emma Jean Weeks
Tilatobia, Mississippi

Agnes Sanders Williams
Sledge, Mississippi

THIRD ROW

Robert Earl Williams
Sledge, Mississippi

Harold Wilson
Hickory Flat, Mississippi

Jewel Lee Wilson
Ashland, Mississippi

FOURTH ROW

Jimmy Williams
Tyronza, Arkansas

CLASS OFFICERS

SENIOR CLASS

Joy Montgomery . . . . . .President
Joann Pearson . . Secretary-Treasurer
Tish Acree . . . . . Reporter

SOPHOMORE CLASS

Frank Bizell . . . . . .President
Betty Ann Rich . . . . Vice-President
Fay Estess . . . Secretary-Treasurer

JUNIOR CLASS

Betty Rowe . . . . . .President
Sadie Eoff . . . . . Vice-President
Roger Schoer . . Secretary-Treasurer
Jeannette Crockett . . . . . Reporter

FRESHMAN CLASS

David Au . . . . . .President
James Clark . . . . . .Vice-President
Mary Gong . . . . . .Secretary
Betty Fortner . . . . . Treasurer
Moonyne Gordon . . . . . Reporter

THE SENIOR

FIRST ROW

Tish Acree ------ Marks, Mississippi. Senior Class Reporter; M. Y. F., Vice-President; Glee Club 3, 4; Y.W.C.A. 3, 4; Y.W.A. 3, 4; Spanish Club 3; Woman's Honor Council 4; Rocketeer Staff 4; Ranger Staff 4.

Winifred Aiken, Jr. ------ Looxahoma, Mississippi. Carnival Ball Court 3; Hi-Y Club 3, 4; Rocketeer Staff 4.

Marcus L. Burks, Jr. ------ Senatobia, Mississippi. Hi-Y Club, Vice-President 3, President 2; Rocketeer Staff 3; Basketball 1, 2, 3.

Katie Childress ------ Senatobia, Mississippi. 4-H Club 1, 2; Spanish Club 4; Glee Club 4.

Jack Craig ------ Senatobia, Mississippi. Basketball 3, 4.

SECOND ROW

Betty Jean Crockett ------ Looxahoma, Mississippi. Glee Club 3, 4; Rocketeer Staff 1; Spanish Club 4; 4-H Club 1, 2, 3.

Lillie Edwards ------ Hernando, Mississippi. Glee Club 1; Home Economics Club 2; Dramatic Club 1.

Lucy Greer ------ Hernando, Mississippi.

Eudelle Haven ------ Coldwater, Mississippi. Basketball 2, 3, 4; Glee Club 4.

Marie Haven ------ Senatobia, Mississippi. Spanish Club 4; Glee Club 4.

CLASS

FIRST ROW

Margie Ann Jones ------ Arkabutla, Mississippi. Woman's Honor Council 4; Y.W.A. 3, 4; Y.W.C.A. 4; Glee Club 3, 4; Basketball 1, 2, 3, 4.

Louise Lentz ------ Coldwater, Mississippi. 4-H Club, Vice-President 1, 2, 4; Rocketeer Staff 3, 4; Ranger Rocket Staff 3, 4; Glee Club 3, 4; Y.W.A. 4; Basketball 1, 2, 3; Home Economics 1, 2.

Carolyn Lee Lewers ------ Looxahoma, Mississippi. Rocketeer Staff 4.

Forest Vernon McFatridge ------ Coldwater, Mississippi. Band 1; Ranger Rocket Staff 1.

Joy Montgomery ------ Strayhorn, Mississippi. Class President 3, 4; Class Secretary and Treasurer 2; Basketball 1, 2, 3, 4; Carnival Ball Court 3; Cheerleader 4; Home Economics Club 1; Class Beauty 3; Dramatic Club 1; 4-H Club.

SECOND ROW

Robert Montgomery ------ Strayhorn, Mississippi. Hi-Y Club 3, 4.

Gus O'Neal, Jr. ------ Strayhorn, Mississippi. Hi-Y Club 3, 4.

James Pardue ------ Senatobia, Mississippi. Pan American Club, Vice-President; B.S.U., Vice-President 4; Rocketeer Staff 4; Glee Club 4; Y.M.C.A. 4.

Joann Pearson ------ Strayhorn, Mississippi. Class Secretary 4; Carnival Ball Court 3; Football Maid 4; Home Economics Club 1; 4-H Club 1.

H. L. Powers ------ Coldwater, Mississippi. 4-H Club 1, 2, 3, 4.

OF 1949

FIRST ROW

Will Ellis Renfro ------ Crouder, Mississippi.

Evelyn Rowe ------ Sarah, Mississippi. Glee Club 4.

Wanda Joy Strickland ------ Strayhorn, Mississippi. Football Maid 4; Vice-President of 4-H Club 2, Secretary 3; Basketball 1, 2, 3, 4; Spanish Club 1; 4-H Club 1, 2, 3, 4; Glee Club 4; Home Economics Club 1, 2.

SECOND ROW

Nora Naomi Snider ------ Senatobia, Mississippi. 4-H Club 1, 2, 3, 4; Glee Club 4; Home Economics Club 1, 2.

James Skelton ------ Memphis, Tennessee. Glee Club 4; Basketball 3, 4.

Minnie Louise Walters ------ Strayhorn, Mississippi. 4-H Club 1, 2, 3, 4; Glee Club 4; Home Economics Club 1; Rocketeer Staff 2.

JUNIORS

FIRST ROW

Shirley Brown
Looxahoma, Mississippi
Howard Chapman
Pontotoc, Mississippi
Maxine Clark
Senatobia, Mississippi
C. M. Coker
Sarah, Mississippi

SECOND ROW

Louise Cox
Sarah, Mississippi
Jeannette Crockett
Looxahoma, Mississippi
Maxine Dickerson
Senatobia, Mississippi
Sadie Eoff
Looxahoma, Mississippi

THIRD ROW

Jewel Hurt
Coldwater, Mississippi
Betty Jackson
Senatobia, Mississippi
Van Mabry
Senatobia, Mississippi
William Mabry
Senatobia, Mississippi

FOURTH ROW

Velma Morris
Senatobia, Mississippi
Leroy O'Neal
Sarah, Mississippi
Betty Rowe
Senatobia, Mississippi
Frances Rushing
Senatobia, Mississippi

FIFTH ROW

Martha Rae Scott
Looxahoma, Mississippi
Roger Schoer
Nomea, New Caledonia
Mary Frances Thomas
Sarah, Mississippi
Bobby Weathers
Senatobia, Mississippi

SOPHOMORES

Lois Au
Duncan, Mississippi
Frank Bizzell
Strayhorn, Mississippi
Gladys Brewer
Senatobia, Mississippi
Joyce Brewer
Senatobia, Mississippi
Elise Cheairs
Dublin, Mississippi
Edward Childress
Senatobia, Mississippi
Peggy Ann Clark
Senatobia, Mississippi
Mary Lou Craig
Strayhorn, Mississippi
Billie Crawley
Mt. Pleasant, Mississippi
Betty Edwards
Hernando, Mississippi
Charles Ray Embry
Coldwater, Mississippi
Fay Estess
Strayhorn, Mississippi

SOPHOMORES

Bernice Frayser
Sarah, Mississippi
Lorena Frayser
Senatobia, Mississippi
Wylodine Ivy
Sarah, Mississippi
Wallace Morris
Senatobia, Mississippi
Mike Osoirio
Tegusigalpa, D. C.
Mike Reyes
Tegusigalpa, D. C.
Betty Ann Rich
Senatobia, Mississippi
John Singuefield
Senatobia, Mississippi
Marie Snider
Senatobia, Mississippi
Archie Strickland
Strayhorn, Mississippi
Betty Till
Belen, Mississippi

FRESHMEN

First Row:

DAVID AU
Duncan, Mississippi

GLEN BEARD
Senatobia, Mississippi

J. L. BEARD
Senatobia, Mississippi

JAMES CLARK
Looxahoma, Mississippi

POLLY DICKERSON
Looxahoma, Mississippi

Second Row:

JESSE KAY EMBREY
Coldwater, Mississippi

BETTY FORTNER
Senatobia, Mississippi

MILDRED FRAYSER
Senatobia, Mississippi

MARY FRISBY
Byhalia, Mississippi

GERALD GARRETT
Sarah, Mississippi

Third Row:

MARY GONG
Duncan, Mississippi

MOONYNE GORDON
Looxahoma, Mississippi

SUE GORDON
Looxahoma, Mississippi

PEGGY NELL GRAHAM
Coldwater, Mississippi

EVELYN HAVEN
Senatobia, Mississippi

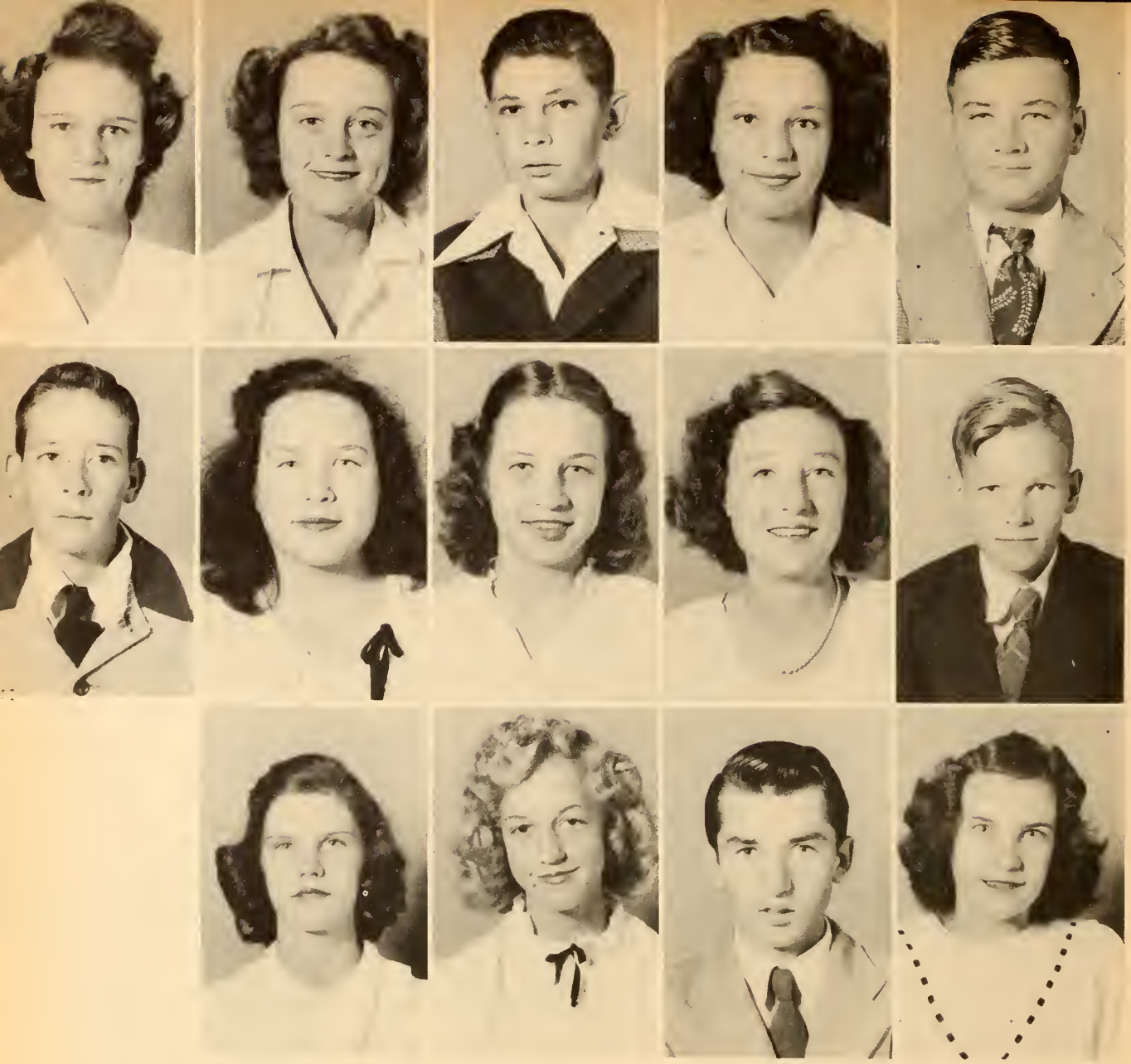

FRESHMEN

First Row:

MARY LOU MABRY
Senatobia, Mississippi

RUBIE LANE MABRY
Sarah, Mississippi

VIRGIL MABRY
Senatobia, Mississippi

SYLVIA MORRIS
Senatobia, Mississippi

W. E. OLIVER
Senatobia, Mississippi

Second Row:

MAURICE O'NEAL
Senatobia, Mississippi

BARBARA PERRY
Sarah, Mississippi

DORIS ANN PERRY
Sarah, Mississippi

DOROTHY SCHOGGEN
Sarah, Mississippi

JOHNNY SCOTT
Sarah, Mississippi

Third Row:

JULIA ANN VAUGHN
Coldwater, Mississippi

PEGGY WEATHERS
Senatobia, Mississippi

DAVID WHITSELL
Senatobia, Mississippi

MARY LOUISE WILSON
Senatobia, Mississippi

FEATURES

MR. AND MISS NORTHWEST COLLEGE

WILLIAM HUDSPETH

JESSIE WHITSELL

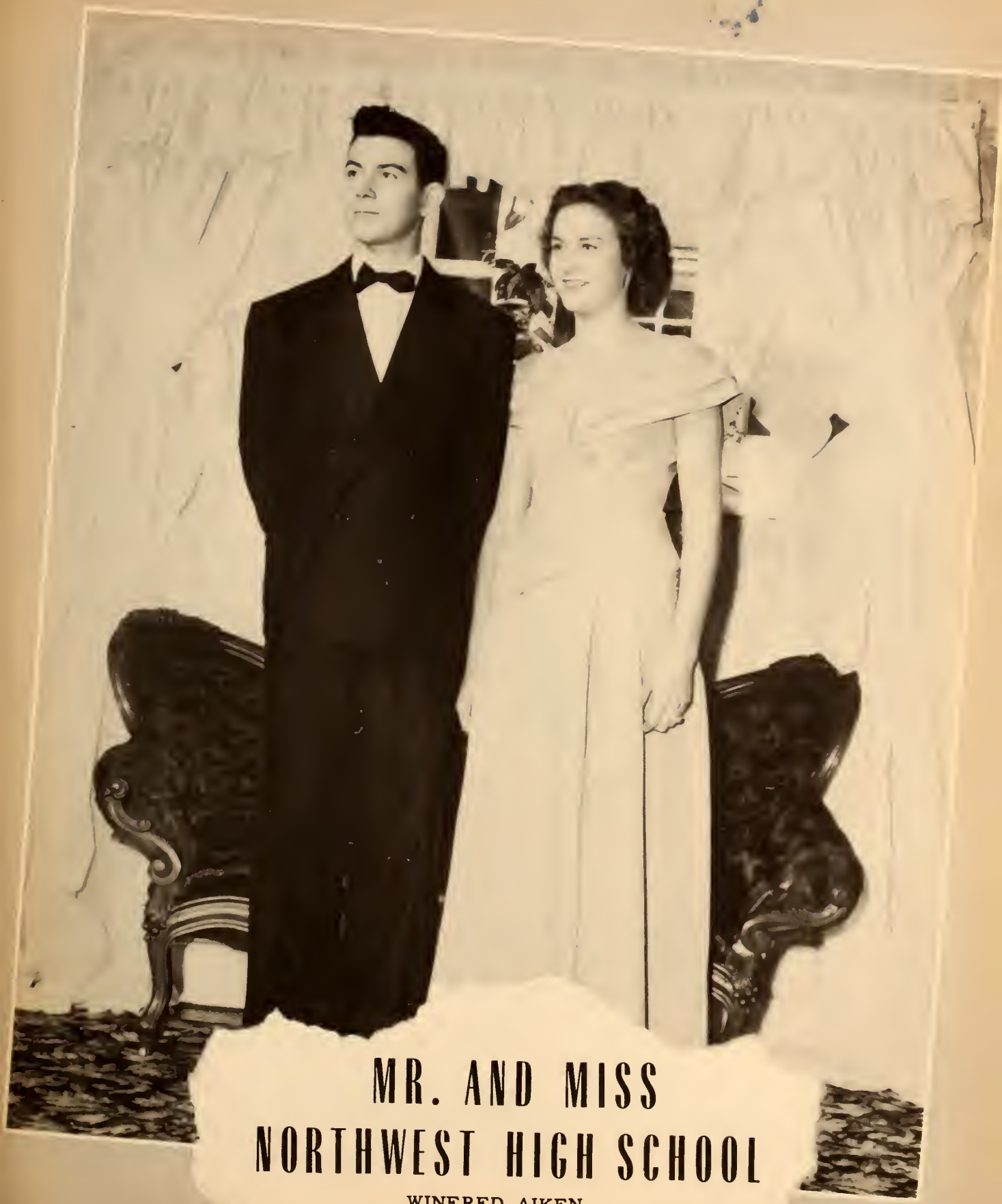

MR. AND MISS NORTHWEST HIGH SCHOOL

WINFRED AIKEN

JOANN PEARSON

FOOTBALL QUEEN AND MAIDS

FAY MASSEY
JOANN PEARSON
MARY ELIZABETH SAUNDERS
NINA SIMPSON
JOY STRICKLAND
JO ANN MC MINN

COLLEGE BEAUTY

MISS NINA SIMPSON

COLLEGE BEAUTY

MISS JESSIE WHITSELL

HIGH SCHOOL BEAUTY

MISS BETTY JEAN CROCKETT

WHO'S COLLEGE

MOST HANDSOME BOY
William Hudspeth

CUTEST GIRL
Jean Murphree

BEST GIRL ATHLETE
Faye Hellums

BEST BOY ATHLETE
Maurice Kelly

MOST INTELLIGENT GIRL
Jo Ann McMinn

MOST INTELLIGENT BOY
L. C. Yancy

WHO'S HIGH SCHOOL

MOST HANDSOME BOY
Robert Montgomery

CUTEST GIRL
Wylodine Ivy

BEST GIRL ATHLETE
Mary Lou Craig

BEST BOY ATHLETE
C. M. Coker

MOST INTELLECTUAL GIRL
Marjorie Jones

MOST INTELLECTUAL BOY
Marcus Burks

CLASS

COLLEGE SOPHOMORE
FAVORITES
Rosie Gong
Maurice Kelly

COLLEGE FRESHMEN
FAVORITES
Jewel Lee Wilson
Blackie Starnes

HIGH SCHOOL SENIOR
FAVORITES
Joann Pearson
Robert Montgomery

FAVORITES

HIGH SCHOOL JUNIOR
FAVORITES
Roger Schoer
Betty Rowe

HIGH SCHOOL SOPHOMORE
FAVORITES
John Sinquefield
Fay Estess

HIGH SCHOOL FRESHMAN
FAVORITES
David Au
Peggy Weathers

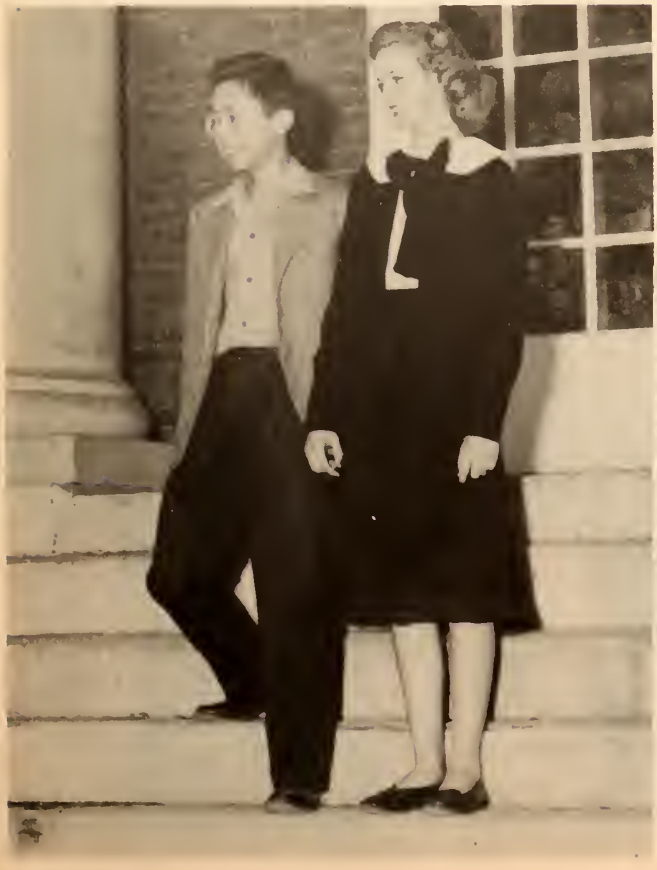

HALL OF FAME

Selection for the Hall of Fame was made by a secret faculty committee. These are the students upon whom the highest honors of Northwest College are bestowed.

Their character, scholarship, leadership, and participation in extra-curricular activities have made their contribution to the college and to the high school the most outstanding.

STUDENTS IN HALL OF FAME

Kathryn Boswell, College
Horace Marlar, College
Leon Wilson, College
Tish Acree, High School
Winfred Aiken, High School

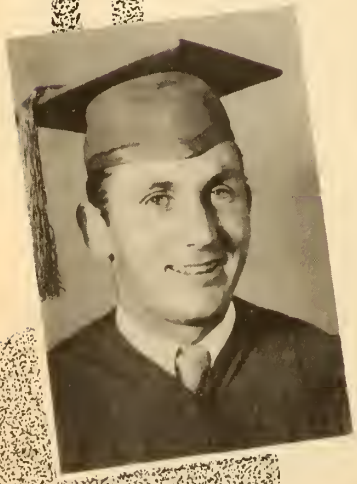

DID YOU JOIN?

ORGANIZATIONS

ANNUAL STAFF

EDITORS-IN-CHIEF
Joyce Lentz
Kathryn Boswell
ASSOCIATE EDITOR
Rosie Gong
FACULTY ADVISOR
Miss Louise Reed
BUSINESS MANAGER
Alfred Hale
ASSOC. BUSINESS MGRS.
Marcus Burks
Winfred Aiken
ART EDITORS
James Pardue
Miquel Osorio
PHOTOGRAPHIC EDITOR
Louise Lentz

CLUB EDITOR
Rosie Gong
FEATURE EDITOR
Tish Acree
CLASS EDITOR
Kathryn Boswell
SPORTS EDITOR
Julia Jones
EDITOR OF CAMPUS
ACTIVITIES.....Betty Rowe
STAFF MEMBERS
William Hudspeth
Jewel Lee Wilson
James Nichols
Vera Ann Pounders
Archer Shaw
Mary Elizabeth Saunders

Joe Oliver
Charles Hargett
Lloyd Pollan
BUSINESS STAFF
TYPISTS
Vera Ann Pounders
Marjorie Jones
Joe Oliver
STAFF MEMBERS
Carolyn Lewers
Shirley Brown
Maxine Dickerson
Jeanette Crockett
Sadie Eoff
Polly Dickerson
Faye Estess
Mary Gong

THE ROCKETEER STAFF

KATHRYN BOSWELL
Editor-in-chief

ROSIE GONG
Associate Editor

WINFRED AIKEN
Associate Business Manager

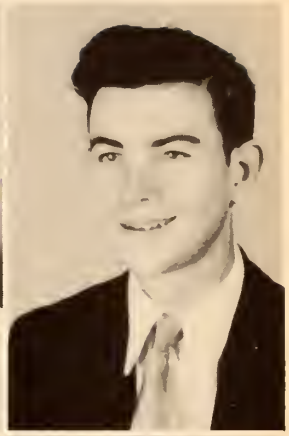

JOYCE LENTZ
Editor-in-chief

MARCUS BURKS
Associate Business Manager

JAMES PARDUE
Art Editor

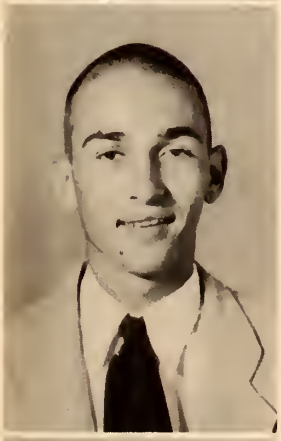

ALFRED HALE
Business Manager

LOUISE LENTZ
Photograph Editor

JULIA JONES
Sports Editor

MISS LOUISE REED
Sponsor

TISH ACREE
Feature Editor

BETTY ROWE
Editor of Campus Activities

PAPER STAFF

Editor-in-Chief . . . Polly Gamble
Associate Editor . . . Leon Wilson
High School Editor . . Louise Lentz
Feature Editor. . .Kathryn Boswell
Columnists . Mary Kathryn Graham
. . . . . Fay Massey
. . . . . Donald Johnston
. . . . . .Kathryn Boswell
. . . . . Louise Lentz
. . . . . Buck Scott
News Staff . . . . . Cecil Warren
. . . . . Kathryn Griffin
. . . . . Jean Murphree
. . . . . Samuel Moore
. . . . . Hashel Golden
. . . . . Leon Wilson
. . . . . Polly Gamble
Business Manager . Horace Marlar
Business Staff . . . . .Tish Acree
. . . . . Dennis Baker
. . . . . Sarah Mason
. . . . . Mary Jean Thornton
Circulation Managers . Joyce Lentz
. . . . . .Vera Ann Pounders
Typests . . . . . Fay Massey
. . . . . Donald Johnston
Proof Readers. . . . . .Julia Jones
. . . . . .Rosie Gong
. . . . . Toni Jenkins
Faculty Advisor . . Miss Anne Wyly

THE RANGER ROCKET STAFF

POLLY GAMBLE
Editor-in-Chief

LEON WILSON
Associate Editor

LOUISE LENTZ
High School Editor

KATHRYN BOSWELL
Feature Editor

MISS ANNE WYLY
Faculty Advisor

HORACE MARLAR
Business Manager

WOMEN'S HONOR COUNCIL

We are chosen as representatives by the girls in the dormitory. We make rules and execute them.

MEMBERS

Tish Acree
Mrs. Estelle Bobo
Rosie Gong
Margie Jones
Joyce Lentz
Fay Massey
Vera Ann Pounders
Rosemary Wade

OFFICERS

Rosemary Wade . . . . . President
Vera Ann Pounders . . . . . Secretary
Margie Jones . . . . . Reporter
Mrs. Estelle Bobo . . . . . Sponsor

We endeavor to get all students on the campus to observe the Lord's Day. Our purpose is to lead each student to genuine dedication of his life to the will of God.

OFFICERS

Nina Simpson . . . . . President
James Pardue . . . . . Vice-President
Jean Murphree . . . . . Secretary
Jewel Lee Wilson . . . . . Reporter
Dr. H. L. Martin . . . . . Sponsor
Mrs. M. T. Pardue . . . . . Advisor
Mr. J. A. Bullard . . . . . Advisor

MEMBERS

Mr. J. A. Bullard
Nina Simpson
James Pardue
Bobby Barnett
Jo Ann McMinn
Horace Marlar
Fay Massey
Jean Murphree
G. H. Surrette
Erlene Wilson
Jewell Lee Wilson

LITERATI

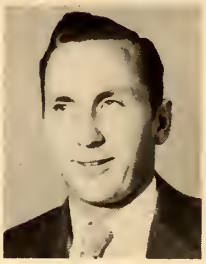

OFFICERS		MEMBERS	
President	Leon Wilson	Kathryn Boswell	Jean Murphree
Vice-President	Polly Gamble	Polly Gamble	Buck Scott
Secretary and Treasurer	Buck Scott	Toni Jenkins	Jessie Whitsell
Program Chairman	Jean Murphree	Donald Johnston	Leon Wilson
Reporter	Jessie Whitsell	Miss Ann Wyly	Faculty Advisor

Literati members are chosen for their outstanding qualities of scholarship, leadership, character, and literary promise. The purpose of the Literati is to promote interest in journalism and literature.

DELTA PSI OMEGA

We are a member of the National Honary Dramatic Fraternity. Membership in this group is limited only to students who have participated and performed admirably in college dramatic productions.

Delta Psi Omega

Dramatic Fraternity

OFFICERS

Dennis Baker	President
Leon Wilson	Vice-President
Polly Gamble	Secretary
Vera Ann Pounders	Treasurer
Horace Marlar	Reporter
Miss Anne Wyly	Sponsor

MEMBERS

Dennis Baker
Elmer Davis
Polly Gamble
Mary Kathryn Graham
Ronald Harrison
Horace Marlar
John Marlar
Vera Ann Pounders
Leon Wilson

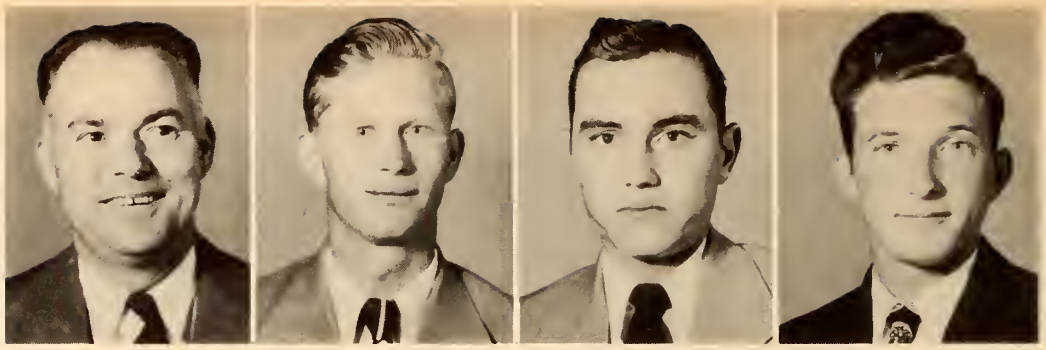

OFFICERS

Horace Marlar . . . . . President
John Marlar . . . . Vice-President
Dewey Patrick, Jr. . Secy. and Treas.
Elmer Davis . . . . . Reporter
Mr. J.A. Bullard . . . . Sponsor
Mr. M.T. Pardue . . . . Sponsor

MEMBERS

Mr. J. A. Bullard
Elmer Davis
Gerald Hopper
Horace Marlar
John Marlar
Mr. M. T. Pardue
Dewey Patrick, Jr.
Lawerence Stewart

We are a society called "Free and Accepted Masons," and all the mysteries therewith connected. This society extends over almost all the countries of Europe, many parts of America, and other parts of the globe.

F. A. M. CLUB

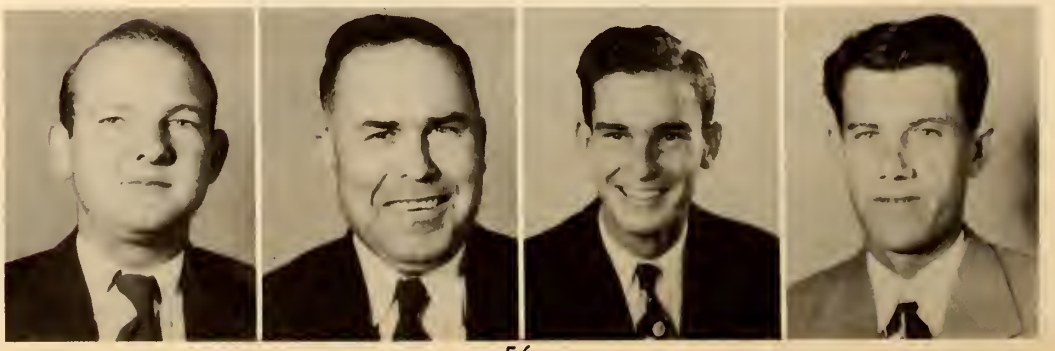

Y

Y W A

A

YOUNG WOMEN'S AUXILIARY

MEMBERS

Tish Acree
Dorothy Allen
Lois Au
Kathryn Boswell
Mrs. Frank Davis
Betty Denson
Zola Belle Early
Mary Frisby
Mary Gong
Rosie Gong
Mary Kathryn Graham
Louise Horton
Mary Elizabeth Hughes
Julia Jones
Margie Ann Jones
Marguerite Laughlin
Billie Lokey
Ruth Longest
Frances McKinnon
Jo Ann McMinn
Fay Massey
Jean Murphree
Frieda Nabors
Vera Ann Pounders
Mary Elizabeth Saunders
Jerry Shaw
Nina Simpson
Stella Taylor
Rosemary Wade
Erlene Wilson

We are a Baptist organization of dormitory girls who study missionary work.

OFFICERS

Jo Ann McMinn . . . President
Rosie Gong . . . Vice-President
Erlene Wilson . . . . Secretary
Louise Horton . . . . Treasurer
Mary Kathryn Graham. . Reporter
Mrs. Frank Davis . . . Advisor

Y. W. C. A.

We meet two times each month and one of our meetings is held jointly with the YMCA. Our goal is to organize a RECREATION HALL at Northwest.

OFFICERS

Rosemary Wade . . President
Nina Simpson . Vice-President
Fay Massey . . . . Secretary
Ethel Brewer . . . Reporter
Miss Mary Jo Austin . Sponsor

MEMBERS

Tish Acree
Dorothy Allen
Lois Au
Miss Mary Jo Austin
Peggy Barnett
Ruth Barton
Kathryn Boswell
Ethel Brewer
Jean Dees
Betty Denson
Zola Belle Early
Mary Frisby
Mary Gong
Rosie Gong
Mary Kathryn Graham
Louise Horton
Toni Jenkins
Julia Jones
Marguerite Laughlin
Joyce Lentz
Louise Lentz
Billie Lokey
Ruth Longest
Jo Ann McMinn
Fay Massey
Jean Murphree
Frieda Nabors
Vera Ann Pounders
Mary Elizabeth Saunders
Jerry Shaw
Nina Simpson
Stella Taylor
Rosemary Wade
Jewel Lee Wilson
Erline Wilson

Y. M. C. A.

MEMBERS

Freddie Autry
Dennis Baker
Ernest Barton
Leon Benson
Mr. J. A. Bullard
Clarence Coffey Jr.
Joe Conlee
John Dorris
William Gooch
Harold Howell
William Hudspeth
Curtis Kent
Marks Little
Claude Lowry
Travis Lunceford
Horace Marlar
John Marlar
J. C. Mason
James Pardue
Mr. M. T. Pardue
Ronald Pierce
Hubert C. Searcy
Archer Shaw
Bill Sowell
Billy Starnes
Hugh Walker
Joe Gene Walker
William Walker
Haywood Wilkerson
Jimmie Williams

We are members of the Young Men's Christian Association, discussing our present day problems as a main part of our program. We meet with the YWCA in a joint meeting once a month.

OFFICERS

Horace Marlar . President
William Hudspeth .V.-Pres.
Hugh Walker . Sec.-Treas.
Billy Starnes . . Reporter
Mr. J. A. Bullard . Advisor
Mr. M. T. Pardue . Advisor

We are planning to become part of an international club which makes us better acquainted with our Pan-American neighbors. We sing their songs, learn their languages and customs.

OFFICERS

Travis Lunceford . . President
James Pardue . Vice-President
Kathryn Griffin. . Sec.-Treas.
Jewel Lee Wilson . . Reporter
Mrs. Brinkley Morton . Sponsor

MEMBERS

Eloice Brandon
Lee Burns
Katie Childress
Betty J. Crockett
Anthony Farese
Polly Gamble
Mary Katheryn Graham
Kathryn Griffin
Marie Haven
Josephine Holliday
Travis Lunceford
Forrest McFatridge
Mrs. Brinkley Morton
James Pardue
Nina Simpson
Joy Strickland
Rosemary Wade
Emma Jean Weeks
Jessie Whitsell
David Whitworth
Haywood Wilkerson
Jewel Lee Wilson

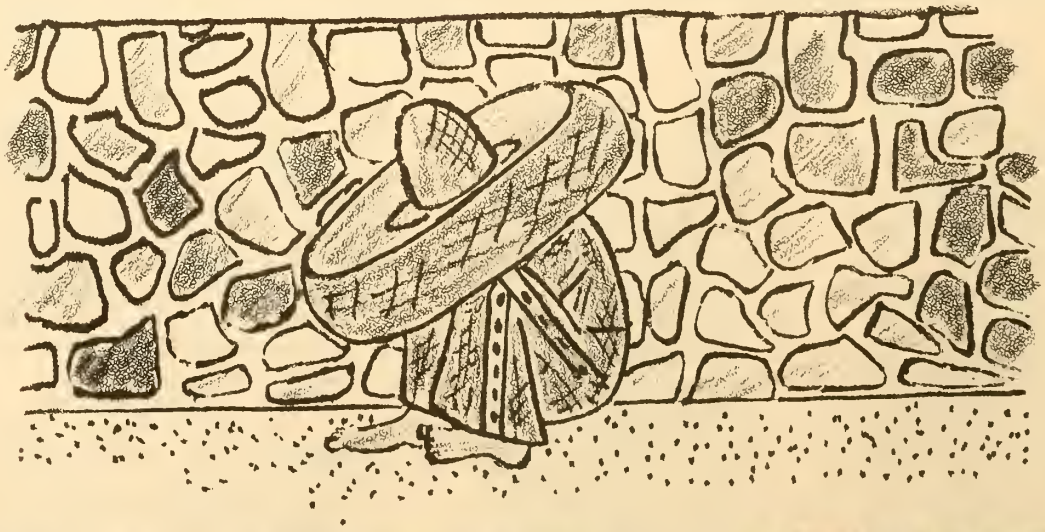

PAN-AMERICAN CLUB

GERMAN CLUB

MEMBERS

Donald Buckley
Mr. H. I. Copeland
Joyce Lentz
Allen L. Logan
Joe Oliver
Alton Renick
Harold L. Russworm
Archer Shaw
G. H. Surrette
Bobby Warren
Jimmie Williams

We read, write, and converse in German. We are familiar with: "Das alt hunt Schloft in die vie!"

OFFICERS

Joyce Lentz . . . . . President
G. H. Surrette . . . . Vice-President
Joe Oliver . . . . . Secretary
Donald Buckley . . . . . Reporter
Mr. H. I. Copeland . . . . . Sponsor

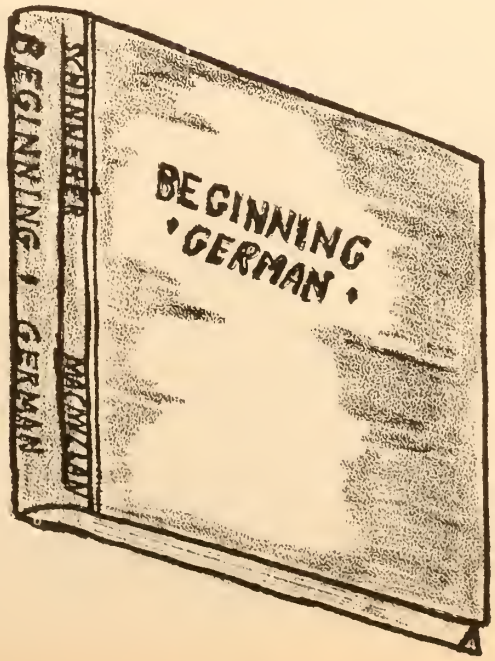

COLLEGE GLEE CLUB

We meet twice each week in the evening to blend our voices in songs. We have given programs at the Rotary and for socials at Northwest.

OFFICERS

Rosemary Wade . . . President
Toni Jenkins. . . Vice-President
Rosie Gong . . . . . Secretary
Mrs. Dochia H. Eades . Director

MEMBERS

Bobby Barnett
Peggy Barnett
Leon Benson
Kathryn Boswell
Louis Coalter
Marion Cole
Betty Denson
John Dorris
Zola Belle Early
Rosie Gong
Charles Hargett
Lavaughn Hellums
William Hudspeth
Mary Elizabeth Hughes
Toni Jenkins
Julia Jones
Curtis Kent
Marguerite Laughlin
Joyce Lentz
Jo Ann McMinn
Joe McNulty
Buck Moore
James Pardue
Mary Elizabeth Saunders
Edward Shook
Nina Simpson
Rosemary Wade
Hugh Walker
William Walker
Emma Jean Weeks

HIGH SCHOOL GLEE CLUB

MEMBERS

Tish Acree
David Au
Shirley Brown
Katie Childress
C. M. Coker
Louise Cox
Betty Jean Crockett
Jeannette Crockett
Maxine Dickerson
Polly Dickerson
Sadie Eoff
Lillie Edwards
Betty Fortner
Mary Frisby
Moonyne Gordon
Eudelle Haven
Marie Haven
Jewel Hurt
Betty Jackson
Margy Ann Jones
Van Mabry
William Mabry
Leroy O'Neal
H. L. Powers
Mike Reyes
Evelyn Rowe
Roger Schoer
Naomi Snider
James Skelton
Joy Strickland
Mary Frances Thomas
Louise Walters
Mrs. Dochia H. Eades

We meet the first period twice a week for songs, and have joined the college chorus in the socials given.

OFFICERS

GIRLS
Maxine Dickerson . . President
Louise Cox . . . Vice-President
Joy Strickland. . . . Secretary

BOYS
William Mabry . . . President
Roger Schoer . . Vice-President
Leroy O'Neal . . . . Secretary

Mrs. Dochia H. Eades. Director.

PHI SIGMA MU, composed of members of the Speech Class, staged "Good Gracious, Grandma!", which was received enthusiastically by the audience. Leon Wilson and Dennis Baker were awarded prizes for the best performances. Highlighting the social calendar were the Dinner-Dance and Children's Christmas Party.

OFFICERS

Horace Marlar . . . . . President
L. C. Yancy . . . . Vice-President
Fay Massey . . . . . Secretary
Dennis Baker . . . . . Treasurer
Jean Murphree . . . . . Reporter
Miss Anne Wyly . . . . . Sponsor

MEMBERS

Dennis Baker
John Brewer
Elmer Davis
Polly Gamble
Mary Kathryn Graham
Rosie Jones
Maurice Kelly
Wendell Luther
Frances McKinnon
Horace Marlar
John Marlar
Fay Massey
Sarah Mason
Jean Murphree
Vera Ann Pounders
Johnny Rogers
Billy Sanders
Lawrence Stewart
David Whitworth
Leon Wilson
Miss Anne Wyly

WESLEY FOUNDATION

We strive to lead students to become followers of Jesus Christ and help them find a vital personal relationship with God.

MEMBERS

Tish Acree
Miss Mary Jo Austin
Dennis Baker
Peggy Barnett
Elise Cheairs
Louis Coalter
Billie Crawley
Elmer Davis
Mary Kathyrn Graham
M. D. Hall
Charles Hargett
Carolyn Harris
Toni Jenkins
Marguerite Laughlin
Frances McKinnon
Fay Massey
John Marlar
Charles Patterson
Bootsie Till
Garland Ray Walker

OFFICERS

Fay Massey . . . . . President
Tish Acree. . . . . Vice-President
Peggy Barnett . . . . . Secretary
Elmer Davis. . . . . Treasurer
Miss Mary Jo Austin. . . . . Counsellor

HIGH SCHOOL 4-H CLUB

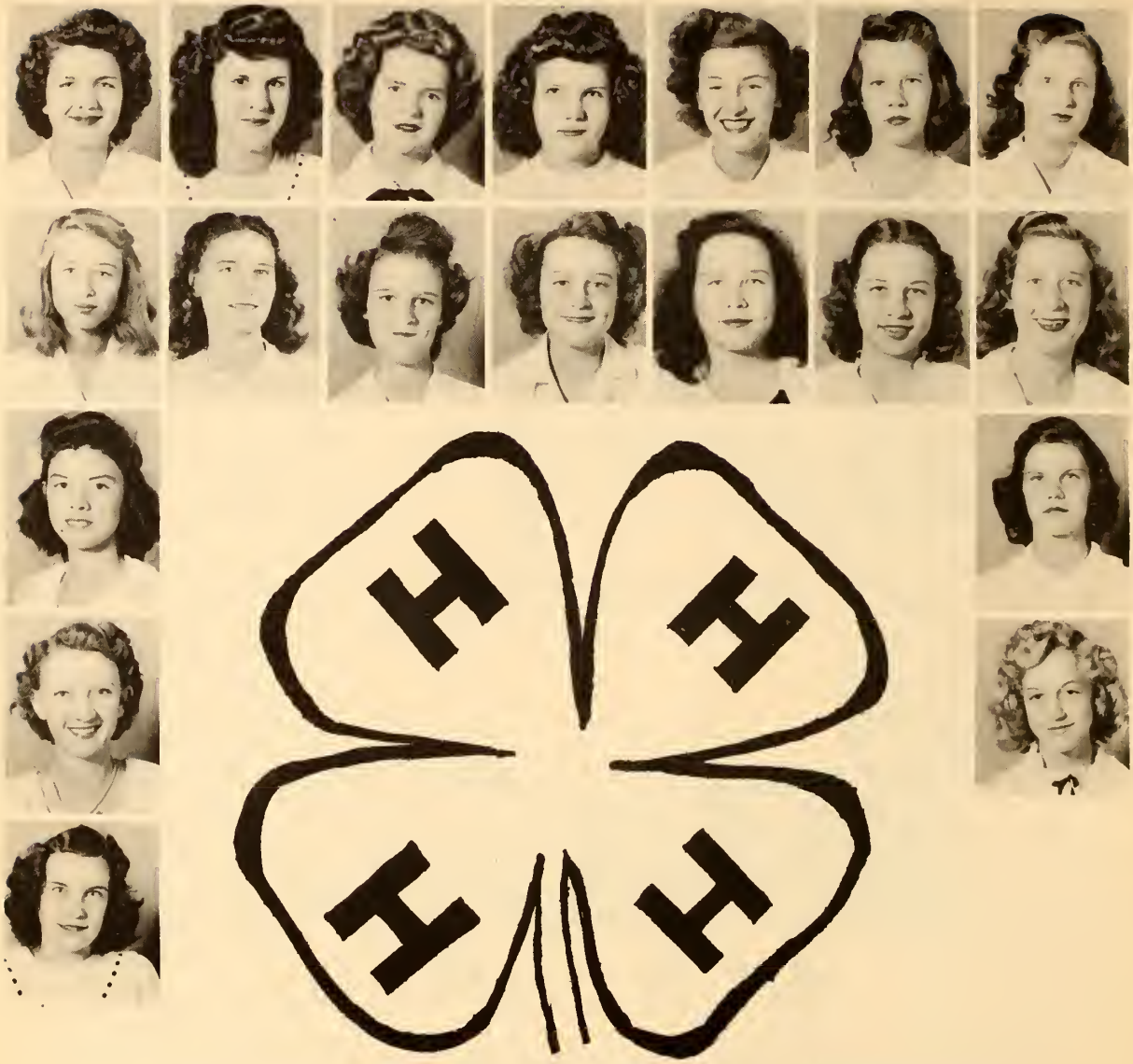

With our heart, hand, head and health, we strive "To make the best better."

OFFICERS

Gladys Brewer . . . . . President
Joyce Brewer. . . . . Vice-President
Louise Lentz. . . . . Secretary and Treasurer

MEMBERS

Gladys Brewer
Joyce Brewer
Lorena Frayser
Mildred Frayser
Moonyne Gordon
Peggy Graham
Marie Haven
Wylodine Ivy
Betty Jackson
Mary Lou Mabrey
Ruby Lane Mabrey
Barbara Perry
Doris Perry
Naomi Snyder
Joy Strickland
Julia Ann Vaughn
Louise Walters
Peggy Weathers
Mary Louise Wilson

COLLEGE HOME ECONOMICS

We have learned the better methods in preparing food to make it more platable and tasty without losing its food values. We, also, have been making garments to suit the fashions of to-day.

MEMBERS

Ethel Brewer
Zola Belle Early
Rosie Gong
Fay Hellums
Mary Elizabeth Hughes
Mrs. Ralph Jackson
Billie Margaret Lokey
Sarah Mason
Mary Elizabeth Saunders
Stella Taylor
Nannie Terry
Mary Jean Thornton
Jessie Whitsell
Agnes Williams
Erlene Wilson

OFFICERS

Fay Hellums . . . . . President
Agnes Williams . . . . . Vice-President
Sarah Mason . . . . . Secretary & Treasurer
Billie Margaret Lokey . . . . . Reporter
Mrs. Ralph Jackson . . . . . Sponsor

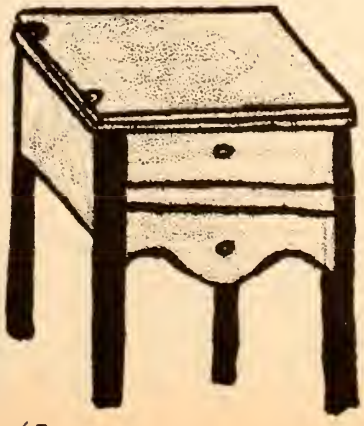

BAND

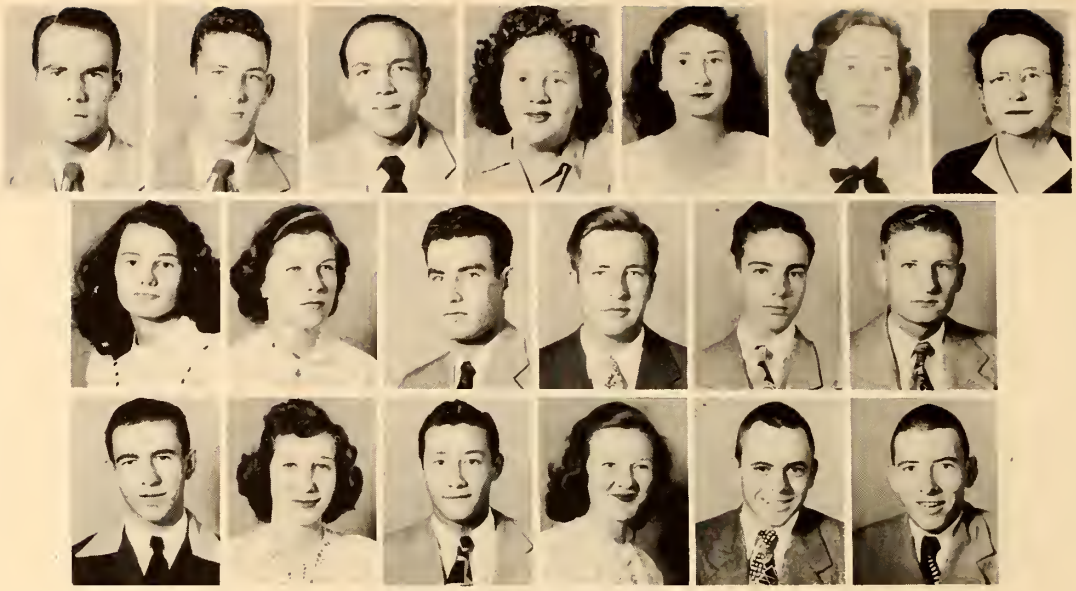

We take and active part in the socials held at Northwest. The "Highlight" of the year was the Carnival Ball. Our director is Mrs. Dochia Eades.

MEMBERS

James Brewer
Louis Coalter
Alfred Dean
Hilda Dean
Mary Alice Dean
Maxine Dickerson
Mary Ruth Gann
Kathyrn Griffen
William Hudspeth
John Louks
Forrest McFatridge
Joe McNulty
William Mabry
Sarah Mason
Mike Osoirio
Mary Elizabeth Saunders
Kenneth Simmons
Cecil Warren

ATHLETICS

1ST ROW: Floyd, Shankle, Hayes, Morris, Starns, Williams, Kent, White, Sanders, Mgr. 2ND ROW: Pulley, Brewington, H. Walker, Meeks, Buckley, Litton, Warren, Strickland, Whitten, Sowell, Mathis. 3RD ROW: Neal, Kelly, George, Gallion, Moore, DeCarlo, Coalter, Bryant, W. Walker, Perkins, Hargett, Brewer, Buehler, Cole.

Bernard Blackwell, Football Coach,
Granville Harrison, Basketball Coach.

1949 LETTERMEN

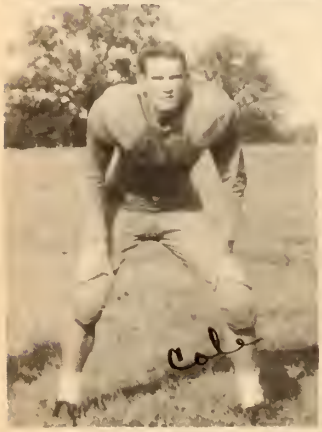

COLLEGE GIRLS BASKETBALL

1ST ROW: Massey, Mgr., McMinn, Whitsell, Dean, Murphree, Mgr. 2ND ROW: Simpson, Saunders, McKinnon, Dees, Pounders, Smith. 3RD ROW: Wilson, Longest, J. Jones, M. Jones, Laughlin, Hellums, Cpt., Harrison, Coach.

COLLEGE BOYS BASKETBALL

1ST ROW: Cole, Stacks, Morris, Nichols, Rhodes, Allbritton. 2ND ROW: Harrison, Coach, Autry, Cpt., Hudspeth, W. Walker, Coalter, Elms, J. Walker.

PHYSICAL EDUCATION CLASSES

THE NORTHWEST SWIMMING POOL

HIGH SCHOOL GIRLS BASKETBALL

1ST ROW: Rushing, C. Rowe, Brewer, Rich, Estess, Craig, Dickerson. 2ND ROW: E. Rowe, B. Rowe, Montgomery, Clark, Thomas, O'Neal, Pearson.

HIGH SCHOOL BOYS BASKETBALL

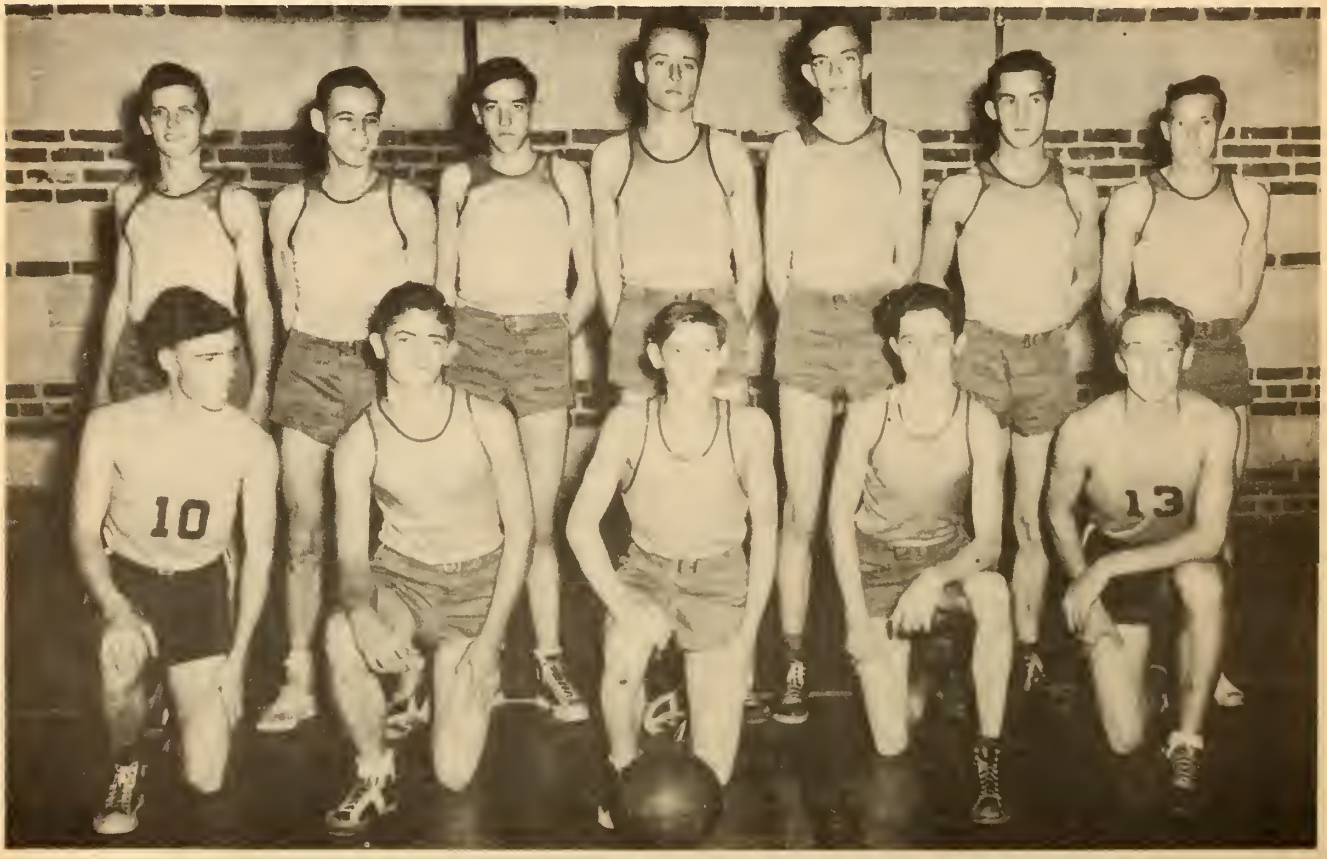

1ST ROW: Ogle, Sinquefield, Embry, Powers, Coker. 2ND ROW: Vaughn, Schoer, Weathers, Haven, Burks, Montgomery, O'Neal.

J. C. TENNIS CHAMPIONS

FIRST ROW: Rowland, Renick. SECOND ROW: B. Lanton, Coach, Autry, Pace.

1948 BASEBALL CHAMPIONS

QUEEN OF THE CARNIVAL BALL

MISS FAYE ESTESS

Strayhorn, Mississippi

THE CARNIVAL COURT

QUEEN . . . . . FAYE ESTESS
KING . . . . . CLYDE STRICKLAND

COURT

Dick Buelah
Lee Burns
Hiram Harris
Betty Baucum
Faye Massey
Mary Elizabeth Saunders
Jo Ann Pearson
Nina Simpson
Jessie Whitsell
Winifred Aiken
John Brewer
Pete George

TRAIN BEARERS
David Adams
James Davis

CROWN BEARER
Charles Burks

FLOWER GIRLS
Patsy Moore
Rose Mary Moore
Theresa Gurley
Alice Walker
Gayle Walker

THE CROWNING OF THE QUEEN

Theresa and David
Cutting A Rug.

A Lovely Young Lady
Of The Court.

Is Everybody Happy?

MR. BURK'S LAB

"Let's add another gram and see what happens."

LIBRARY

When is the research work due?? We wonder!!

TYPING CLASS

We are a speedy class of workers.

MRS. NORTON'S
SPANISH CLASS

"Let's carry on a conversation, Senorita?

HIGH SCHOOL
HOME ECONOMICS

Can you believe it, they're posing.

MISS REED'S HISTORY

We can travel far in an hour, in history, that is.

Tackling A Football Player, Julia?

Ole Northwest

Properly Dressed, Smoochie?

And Still She Smiles

Pure Torture!

Snowball Him, Kat!

Romance In The Snow

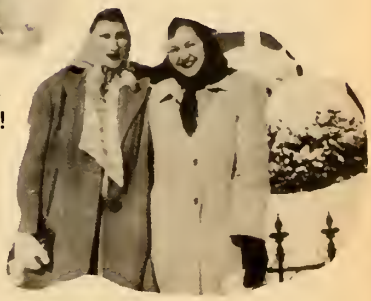

Hope You Make It Safely To Town, Girls

Crowned Snowball Queen

Roll Her Again!

Was This You?

Choice: Roll Or Be Rolled

Almost Snowed Under

Friendly Terms

LIFE IN THE SNOW

Rushing The Season

Howdy White Folks!!

Meet Sister Barnett

Northwest World's Fair

FRESHMAN DAY

The Day I Love Sophomores

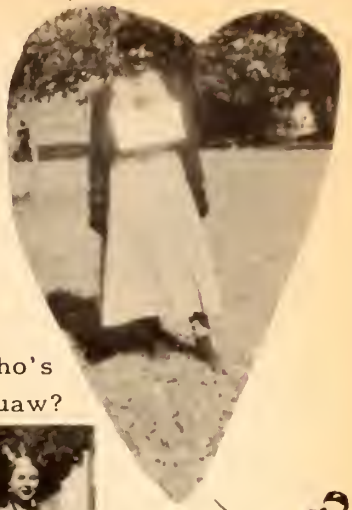

Who's Squaw?

Grandma Where's Your Shoes?

Guess Who We Are?

The Latest Fashions In Men's Clothing

Pick Your Choice

Grandma and Baby With New Spirit

Who Could This Be?

Zola Where's The Papoose?

Everything All-Rite

Roy, Who's Dolls?

What Ya Doin, Huh?

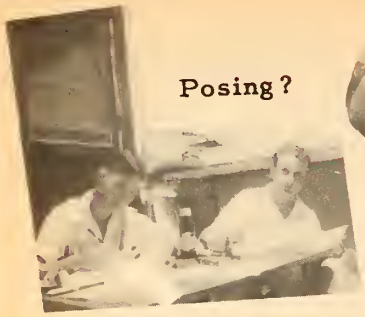

Posing?

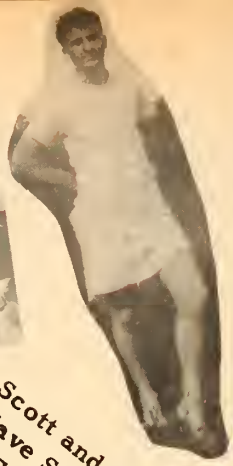

Scott and Grable Have Something In Common!

The Perfect Head

A White Dream Come True

What, No Studies, Boys?

Going Somewhere

A Group Of Seven

The Pause That Refreshes

Trio

Everybody's Cutie!

In A World All Their Own

A Smiling Simile

Lovely, Bobby, Love-ly!

Handsome Pyramid

Sho! Nuff Luv!

Not Hawaii: Northwest

Don't Tell Us, We Know

Hobby*Dolls?

Keep Your Shirt On, Shook

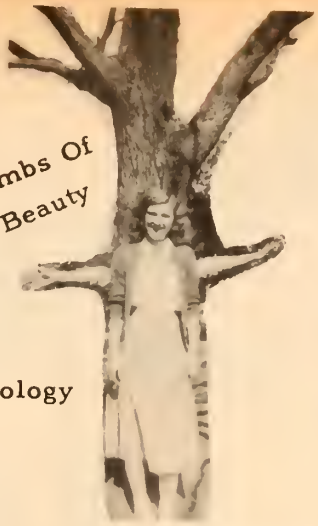

Limbs Of Beauty

Wanted: One Man

Every Saturday Nite

Got Your Lessons Up, Kids?

Sparkology

Give Her A Shove

Women

Hold Tight

Young People

The Walking Man

Look At The Birdie, (He Is)

Laughing? Yes! Yes!

Just Gossipin'

Heart Full Of Love

Romeo

James vs James, Jr.

Where To? Honey

Punch That Hurts

Three Is A Team

Where To Peggs?

The Wrong Man? Eh!

Half The School

Rainbow Curves

You Can Read

Keep Turning.

Grandma, How You've Changed!

1 - 2 - 3 Kick

Struting Smoochie

Familiar Scene

The Beaming Face

Big Laugh

Remember This Day?

Don't Worry, Bailey, It's All In The Play!

Compliments of

CLAYTON BROWN

Compliments of

HARDIN'S BAKERY

Compliments of

Charles O. Pate, Funeral Director

C. O. Pate FUNERAL HOME

Senatobia, Mississippi

C. O. Pate FUNERAL HOME
Coldwater, Mississippi

THE HERNANDO FUNERAL HOME
HERNANDO, MISSISSIPPI

C. O. Pate FLOWERS

Senatobia, Mississippi

Service with a Smile

Meet your friend at

"SCOTT'S PHARMACY"

Prescriptions-Our Specialty The Friendly Store

Senatobia, Mississippi

Compliments of

WARREN'S SHOE SHOP

Senatobia, Mississippi

"Ma" Johnson,

"Service with a smile,

The Johnson style"

Across from the

College Campus

Your every day cash market for your livestock. No commission charged, only 25¢ a head yardage. Located at Abraham Brothers, Direct Buying Station, Senatobia, Mississippi.

Ask for Abros Delite Quality Products at your grocery. You furnish your share of the raw materials to make them.

ABRAHAM BROTHERS PACKING COMPANY
Memphis, Tennessee

Buy or Sell

Cattle and Hogs

DAN WHALEN

Compliments of

T. J. Harris

Salesman of

MONARCH FOODS

Compliments
TATECO MILLS INC.

Manufacturers of

Rainbow Feeds

for

Livestock and Poultry

Senatobia, Mississippi

Compliments

FARMERS LIVESTOCK
AUCTION COMPANY, INC.

Senatobia, Mississippi

Sale every Monday

Owned and operated by the

producers

Compliments of

"A FRIEND"

Compliments

STANDARD SERVICE STATION

Crown and Crown Extra Gasoline

Atlas tires and Accessories

Kerr Cox-J. L. Mongtomery

Senatobia, Mississippi
Phone-2441

Compliments

of

MASCARI AND SONS COMPANY

Memphis, Tennessee

W. R. Crowe

Representative

To express our appreciation to

the faculty and students of

Northwest Junior College

STEIN'S STORE

Next door to Post Office

Senatobia, Mississippi

WOOLFOLK FURNITURE
AND
APPLIANCE COMPANY

Exclusive Local Dealer
Hotpoint Appliances

Coldwater, Mississippi

TATE COUNTY
COLD STORAGE
Dealers in

Feed, Seed, Fertilizer, Poultry,
Eggs, Meat Curing, Frozen Food
Lockers

Printing Photography

TATE COUNTY DEMOCRAT
Hal Spragins, Jr., Editor

Senatobia, Mississippi

W. P. PERKINS HDWE. CO.
Senatobia, Mississippi

Frigidaire -------- Appliances
Bendix ---------- Maytag Washers
Zenith ---------- R. C. A. Radios

Exclusive in Tate County

Compliments of

CITY GROCERY

AND MARKET

R. H. Harris, Prop.

Senatobia, Mississippi

Compliments of

MISSISSIPPI POWER AND LIGHT CO.

Helping Build Mississippi

A. L. Rodman--District Manager

LAMAR LIFE INSURANCE CO.

To Be Sure---Insure

SAM A. MEACHAM
SALES Ford SERVICE
SENATOBIA, MISSISSIPPI
Phone 3721

JOE'S

SNACK SHACK

Compliments of

SHEDDAN LUMBER COMPANY

Senatobia, Mississippi

Compliments of

GOLDEN RULE STORE

Senatobia, Mississippi

In appreciating our
Junior College

SENATOBIA BANK

Capital & Surplus $100,000.00
We Will Do For You,
What Any Good Bank Will Do.

Compliments
of
Dr. W. D. Smith

and

Dr. Ethelyn Smith

Senatobia, Mississippi

Tel. Res. 3513 Off. 3511

Compliments
of
CANADA & CO.

General Merchandise
Cotton Buyers

Coldwater Mississippi

PETER PAN
SERVICE STATION

Pure Oil Products

Tires 12 Month Guarantee

Batteries and Accessories

Phone 2481 Prop.
Charles Dean
Noel Stewart

Compliments

of

Dr. L. L. Parks

Famous

Steaks**********Spaghetti

Hi-way 51 & Main Street

Joining Pure Oil Service

Station

MISTILIS CAFE

Senatobia, Mississippi

CITY BARBER SHOP

Across From Theatre

We Appreciate Your
Pattronage

Howard Barmer, Prop.

SAWYER
TRACTOR COMPANY

Ford
TRACTOR

PHONE 4531
SENATOBIA, MISSISSIPPI

Compliments of

PEOPLES WATER SERVICE CO.

Mr. & Mrs. E. A. Henry

Senatobia, Mississippi

MILLER AUTO SUPPLY

Wholesale Jobber

Phone 2151

Senatobia, Mississippi

Compliments of

PEOPLES BANK

Senatobia, Miss.

Compliments

of

HOLCOMBE DRY

CLEANERS

GLORIA THEATER

For the students Pleasure

The best shows of the year

Senatobia Mississippi

Compliments of

VOLUNTEER GROCERY AND MARKET

Senatobia, Mississippi

Phone 2311

MITCHELL COAL AND ICE

Pan-Am Gas and Oil

Senatobia, Mississippi

WILLIAM YAFFE DEPARTMENT STORE
in Business since 1915

Phone 2671

Men's Ladies'
and Children's
Ready-to-Wear

Dry Goods,
Millinery
and Shoes

Compliments
of
Dick Ramsey Thomas
Attorney-at-Law

Moore Building

Senatobia, Mississippi

R. G. Roseborough Sr.
R. G. Roseborough Jr.

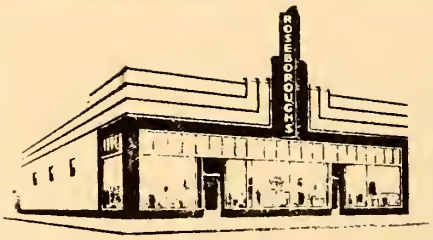

William Roseborough

ROSEBOROUGH & SON

"Best of Everything"

SENATOBIA, MISSISSIPPI

Congratulations to the staff of
"The Rocketeer"
for its outstanding work.
May it be bigger and better
for another year.

VARNER DRUG CO.

THE REXALL STORE

Senatobia Mississippi

PICTORIAL
YEARBOOKS
AND
CUSTOM COVERS
BY
MYERS-CO.
INCORPORATED
TOPEKA
KANS.

R. C. PUGH LIBRARY
NORTHWEST MISSISSIPPI JUNIOR COLLEGE
SENAT